

# Black Blues

Lucinda Pillow

Jaunty ♩ = 120 

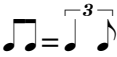

9

Fl. 1

Fl. 2

Fl. 3

Fl. 4

A. Fl.

B. Fl.

14

Fl. 1

Fl. 2

Fl. 3

Fl. 4

A. Fl.

B. Fl.

*mp*

18

Fl. 1

Fl. 2

Fl. 3

Fl. 4

A. Fl.

B. Fl.

22

Fl. 1

Fl. 2

Fl. 3

Fl. 4

A. Fl.

B. Fl.

26

Fl. 1

Fl. 2

Fl. 3

Fl. 4

A. Fl.

B. Fl.

*mp*

*mf*

*f*

30

Fl. 1

Fl. 2

Fl. 3

Fl. 4

A. Fl.

B. Fl.

34

Fl. 1

Fl. 2

Fl. 3

Fl. 4

A. Fl.

B. Fl.

38

Fl. 1

*mp*

Fl. 2

*p*

Fl. 3

*p*

Fl. 4

*mf*

A. Fl.

*(mf)*

B. Fl.

*ff*

42

Fl. 1

Fl. 2

Fl. 3

Fl. 4

A. Fl.

B. Fl.

46

Fl. 1

Fl. 2

Fl. 3

Fl. 4

A. Fl.

B. Fl.

50

Fl. 1  
Fl. 2  
Fl. 3  
Fl. 4  
A. Fl.  
B. Fl.

*mf*  
*f*  
*mf*  
*f*  
*f*  
*p*

54

Fl. 1  
Fl. 2  
Fl. 3  
Fl. 4  
A. Fl.  
B. Fl.

57

Fl. 1  
Fl. 2  
Fl. 3  
Fl. 4  
A. Fl.  
B. Fl.

60

Fl. 1  
Fl. 2  
Fl. 3  
Fl. 4  
A. Fl.  
B. Fl.

64

Fl. 1 *f* *tr* *mf* *p*

Fl. 2 *f* *tr* *mf* *p*

Fl. 3 *f* *tr* *mf* *p*

Fl. 4 *f* *tr* *mf* *p*

A. Fl. *f* *tr* *mf* *p*

B. Fl. *f* *tr* *ff* *mp*

68

Fl. 1 *f* *p*

Fl. 2 *f* *p*

Fl. 3 *f* *p*

Fl. 4 *f* *p*

A. Fl. *ff* *mp*

B. Fl. *ff* *mp*

80 **rall.....** ♩=100

Fl. 1 *gliss.*

Fl. 2 *gliss.*

Fl. 3 Solo *mp*

Fl. 4

A. Fl. *p*

B. Fl. *mf*

85

Fl. 1 Solo

Fl. 2 Solo *mp*

Fl. 3

Fl. 4 (tutti) *mp*

A. Fl. Solo *mp* tutti *mp*

B. Fl. tutti *mp*

90

Fl. 1

Fl. 2

Fl. 3

Fl. 4

A. Fl.

B. Fl.

tutti

tutti

*p*

*mp*

94

stringendo.....

Fl. 1

Fl. 2

Fl. 3

Fl. 4

A. Fl.

B. Fl.

*mf*

98

Fl. 1 *mp*

Fl. 2 *mp*

Fl. 3 *mf*

Fl. 4 *mp*

A. Fl. *mf*

B. Fl. *mf*

**Faster**

103

*gliss.* ♩ = 140

Fl. 1 *f*

Fl. 2 *f*

Fl. 3 *f*

Fl. 4 *f*

A. Fl. *f*

B. Fl. *f*

108

Fl. 1

Fl. 2

Fl. 3

Fl. 4

A. Fl.

B. Fl.

*p*

*mp*

*mf*

*f*

112

Fl. 1

Fl. 2

Fl. 3

Fl. 4

A. Fl.

B. Fl.

*f*

*ff*

# Black Blues

Flute 1

Lucinda Pillow

Jaunty ♩ = 120  $\text{♩} = \overset{3}{\text{♩}}$

7

13

23

*mp*

40

46

52

57

62

*f* *mf*

trill

67

71

*p* *f*

3 3

V.S.

2

# Flute 1

75

mf

80

rall.....♩=100

gliss.

4

Solo

4

p

89

3

tutti

p

97

stringendo.....

4

mp

104

Faster

p. gliss. ♩=140

f

2

111

f

3 3 3 3

114

ff

# Black Blues

Flute 2

Lucinda Pillow

Jaunty ♩ = 120  $\text{♩} = \overset{\frown}{\text{♩}} \overset{\frown}{\text{♩}} \overset{\frown}{\text{♩}}$

7

13

24

*p*

42

48

2

*mf* *p*

58

*f* *mf*

66

*p* *f*

70

*p* *f*

74

*mf* *ff*

79

rall.....  $\text{♩} = 100$   
*gliss.* 3

2

Flute 2

86 **Solo** *mp* **2** **tutti** *p*

93 **stringendo.....** **4** *mp*

104 **Faster** ♩=140 *f*

110 *f* **3** **3** **3** **3**

114 *ff*

# Black Blues

Flute 3

Lucinda Pillow

Jaunty ♩ = 120  $\text{♩} = \overset{3}{\text{♩}}$

7

13

42

48

55

61

66

70

73

2

Flute 3

76

80

**rall.....** ♩=100

Solo

86

7

tutti

97 **stringendo.....**

2

3

104

**Faster**

♩=140

*b<sup>o</sup>*

109

# Black Blues

Flute 4

Lucinda Pillow

Jaunty ♩ = 120  $\text{♩} = \overset{3}{\text{♩}}$

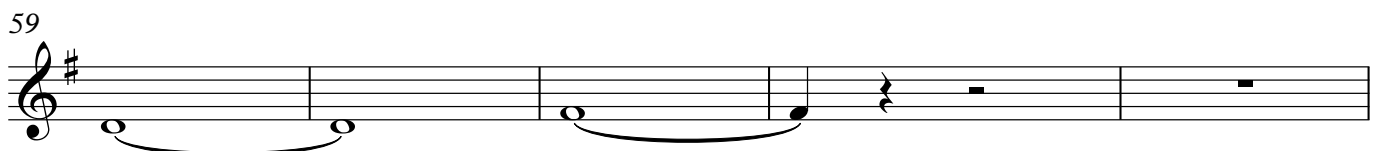
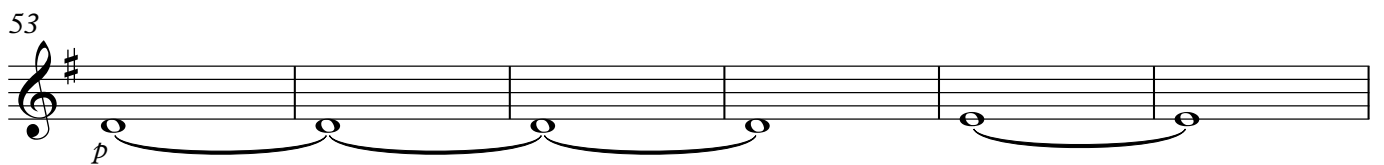
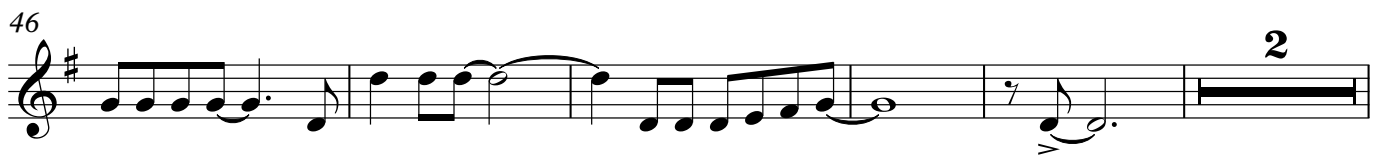
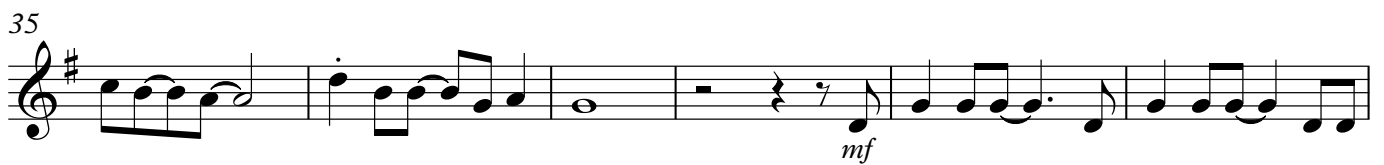
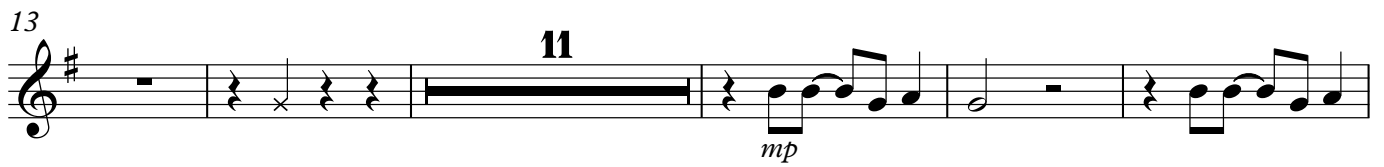

2

Flute 4

64 *tr*  
*f* *mf* *p*

69 *f* *p*

73 *f* *mf*

80 **rall.....** ♩=100 *mp* (tutti)

90 *mp*

97 **stringendo.....** *mf* *mp*

104 **Faster** ♩=140 *f*

109 *mf* *f* *ff*

# Black Blues

Alto Flute

Lucinda Pillow

Jaunty ♩ = 120  $\text{♪} = \overset{3}{\text{♪}}$

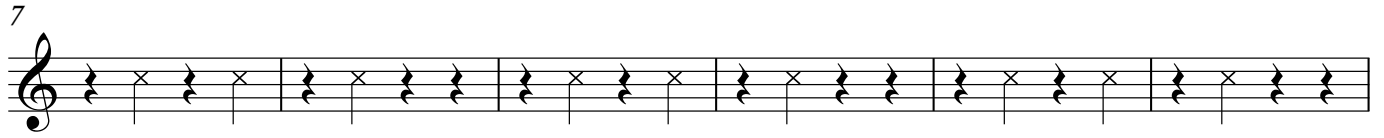

V.S.

2

Alto Flute

55

60

67

73

79

86

94

99

104

109

# Black Blues

Bass Flute

Lucinda Pillow

Jaunty ♩ = 120

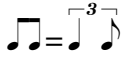

2

Bass Flute

51

56

61

68

74

79

84

90

96

102

107

Bass Flute

111
