

# Black Cat Blues

*Dedicated to my 'Mews', Sybil*

Lucinda Pillow

Jaunty ♩ = 120 

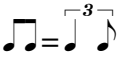

9

Fl. 1

Fl. 2

Fl. 3

Fl. 4

A. Fl.

B. Fl.

14

Fl. 1

Fl. 2

Fl. 3

Fl. 4

A. Fl.

B. Fl.

*mp*

18

Fl. 1

Fl. 2

Fl. 3

Fl. 4

A. Fl.

B. Fl.

22

Fl. 1

Fl. 2

Fl. 3

Fl. 4

A. Fl.

B. Fl.

26

Fl. 1

Fl. 2

Fl. 3

Fl. 4

A. Fl.

B. Fl.

*mp*

*mf*

*f*

30

Fl. 1

Fl. 2

Fl. 3

Fl. 4

A. Fl.

B. Fl.

34

Fl. 1  
Fl. 2  
Fl. 3  
Fl. 4  
A. Fl.  
B. Fl.

38

Fl. 1  
Fl. 2  
Fl. 3  
Fl. 4  
A. Fl.  
B. Fl.

*mp*  
*p*  
*mf*  
*(mf)*  
*ff*

42

Fl. 1

Fl. 2

Fl. 3

Fl. 4

A. Fl.

B. Fl.

46

Fl. 1

Fl. 2

Fl. 3

Fl. 4

A. Fl.

B. Fl.

50

Fl. 1  
Fl. 2  
Fl. 3  
Fl. 4  
A. Fl.  
B. Fl.

*mf*  
*f*  
*mf*  
*f*  
*f*  
*f*  
*p*  
*p*

54

Fl. 1  
Fl. 2  
Fl. 3  
Fl. 4  
A. Fl.  
B. Fl.

57

Fl. 1  
Fl. 2  
Fl. 3  
Fl. 4  
A. Fl.  
B. Fl.

60

Fl. 1  
Fl. 2  
Fl. 3  
Fl. 4  
A. Fl.  
B. Fl.

64

Fl. 1  
Fl. 2  
Fl. 3  
Fl. 4  
A. Fl.  
B. Fl.

*f* *tr* *mf* *p*  
*f* *tr* *mf* *p*  
*f* *tr* *mf* *p*  
*f* *tr* *mf* *p*  
*f* *tr* *ff* *mp*  
*f* *tr* *ff* *mp*

68

Fl. 1  
Fl. 2  
Fl. 3  
Fl. 4  
A. Fl.  
B. Fl.

*f* *p*  
*f* *p*  
*f* *p*  
*f* *p*  
*ff* *mp*  
*ff* *mp*

72

Fl. 1  
Fl. 2  
Fl. 3  
Fl. 4  
A. Fl.  
B. Fl.

*f*  
*f*  
*f*  
*f*  
*f*  
*f*

3 3

76

Fl. 1  
Fl. 2  
Fl. 3  
Fl. 4  
A. Fl.  
B. Fl.

*mf*  
*mf*  
*mf*  
*mf*  
*f*  
*f*

80

Fl. 1 *tr* *tr* *tr* *tr*

Fl. 2 *f*

Fl. 3

Fl. 4

A. Fl.

B. Fl.

83

Fl. 1 *tr* *tr* *tr* *tr* *Rit.....* *gliss.*

Fl. 2 *gliss.*

Fl. 3

Fl. 4

A. Fl.

B. Fl.

87  $\text{♩} = 100$

Fl. 1 *mf*

Fl. 2 *mf*

Fl. 3

Fl. 4

A. Fl. *mp*

B. Fl. *mp*

92

Fl. 1 *ff* 3

Fl. 2 *f* 3

Fl. 3 *mf* 3

Fl. 4 *mp* 3

A. Fl.

B. Fl. *mf*

96

Fl. 1

Fl. 2

Fl. 3

Fl. 4

A. Fl.

B. Fl.

*mp*

*mp*

99

Fl. 1

Fl. 2

Fl. 3

Fl. 4

A. Fl.

B. Fl.

*mf*

*mf*

*mp*

*mp*

103 **Rall.....**

- Fl. 1: Rests in measures 103-104, then plays a melodic line in measure 105.  
- Fl. 2: Rests in measures 103-104, then plays a melodic line in measure 105 with dynamics *p* and *gliss.*  
- Fl. 3: Plays a melodic line in measure 103, rests in 104-105, then plays a melodic line in measure 106 with dynamics *mp* and *gliss.*  
- Fl. 4: Rests in measure 103, then plays a melodic line in measure 104 with dynamics *mp*.  
- A. Fl.: Rests in measures 103-105, then plays a melodic line in measure 106.  
- B. Fl.: Plays a steady eighth-note accompaniment throughout.

**Tempo 1** ♩=120

- Fl. 1: Rests in measures 107-108, then plays a melodic line in measure 109 with dynamics *f*.  
- Fl. 2: Rests in measures 107-108, then plays a melodic line in measure 109 with dynamics *f*.  
- Fl. 3: Rests in measures 107-108, then plays a melodic line in measure 109 with dynamics *f*.  
- Fl. 4: Plays a melodic line in measure 107, rests in 108-109, then plays a melodic line in measure 110 with dynamics *f*.  
- A. Fl.: Rests in measures 107-108, then plays a melodic line in measure 109 with dynamics *f*, and rests in measure 110.  
- B. Fl.: Plays a steady eighth-note accompaniment throughout, with dynamics *f* in measure 109 and *mf* in measure 110.

112

Fl. 1

Fl. 2

Fl. 3

Fl. 4

A. Fl.

B. Fl.

117

Fl. 1

Fl. 2

Fl. 3

Fl. 4

A. Fl.

B. Fl.

120

tr

Fl. 1

Fl. 2

Fl. 3

Fl. 4

A. Fl.

B. Fl.

# Black Cat Blues

Flute 1

Dedicated to my 'Mews', Sybil

Lucinda Pillow

Jaunty ♩ = 120  $\text{♩} = \overset{\frown}{\text{♩}} \overset{\frown}{\text{♩}} \overset{\frown}{\text{♩}}$

7

13

23

*mp*

40

46

*mf*

52

*f*

57

62

*p* *f* *mf*

*tr*

67

*p* *f*

71

*p* *f*

V.S.

Flute 1

75

81

85

93

Rall.....

101

108

115

119

# Black Cat Blues

Flute 2

Dedicated to my 'Mews', Sybil

Lucinda Pillow

Jaunty ♩ = 120  $\text{♩} = \overset{\frown}{\text{♩}} \overset{\frown}{\text{♩}} \overset{\frown}{\text{♩}}$

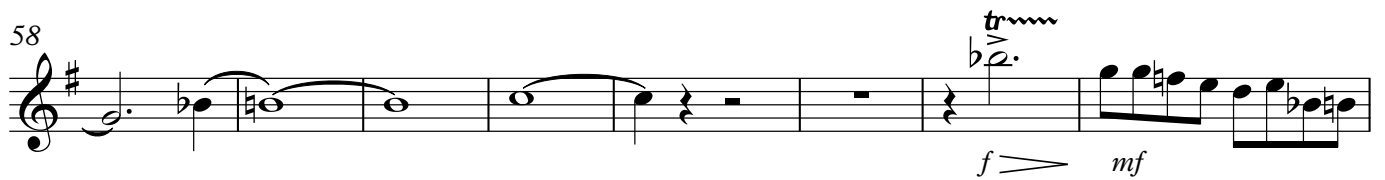
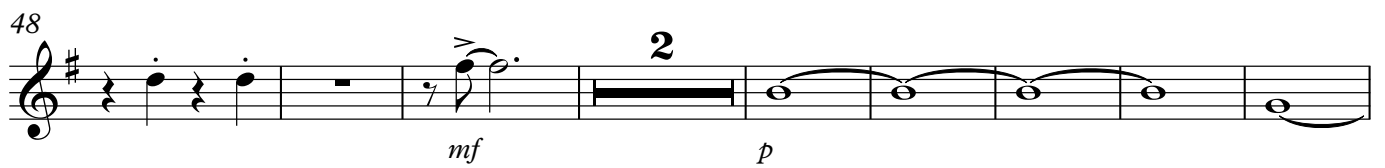
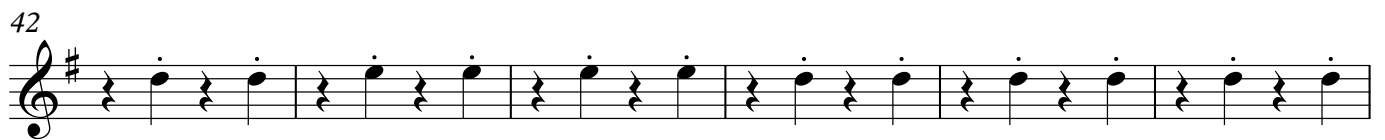
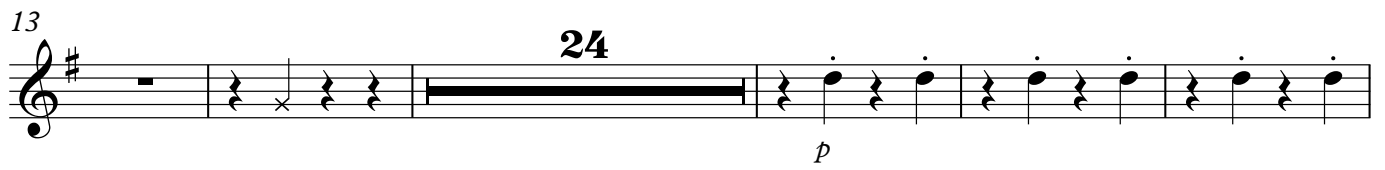
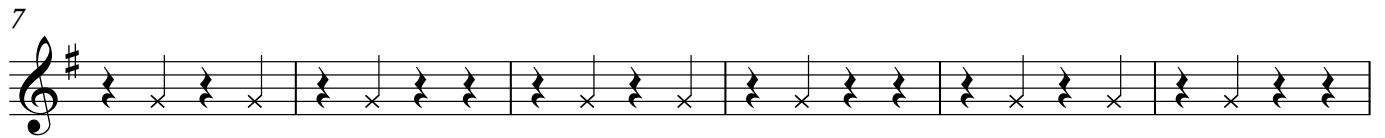

2

Flute 2

76

*mf*  $\longleftarrow$  *f*

80

84

Rit.....♩=100

*gliss.*

*mf*

92

*f*

100

Rall.....

*mf* *mp*

109

Tempo 1 ♩=120

*f*

115

119

# Black Cat Blues

Flute 3

Dedicated to my 'Mews', Sybil

Lucinda Pillow

Jaunty ♩ = 120  $\text{♩} = \overset{3}{\text{♩}}$

7

13

**24**

42

48

55

61

66

70

73

2

Flute 3

76

80

84

Rit..... ♩=100

93

99

Rall.....

108

Tempo 1 ♩=120

114

119

# Black Cat Blues

Flute 4

Dedicated to my 'Mews', Sybil

Lucinda Pillow

Jaunty ♩ = 120  $\text{♩} = \overset{3}{\text{♩}}$

7

13

29

35

41

46

53

59

2

Flute 4

64 *tr*  
*f* *mf* *p*

69 *f* *p*

73 *f* *mf*

79

85 **Rit.....** ♩=100 *mf*

94 *gliss.* *mp*

103 **Rall.....** *mp*

110 **Tempo 1** ♩=120 *f*

116

120

# Black Cat Blues

Alto Flute

Dedicated to my 'Mews', Sybil

Lucinda Pillow

Jaunty ♩ = 120  $\text{♪} = \overset{3}{\text{♪}}$

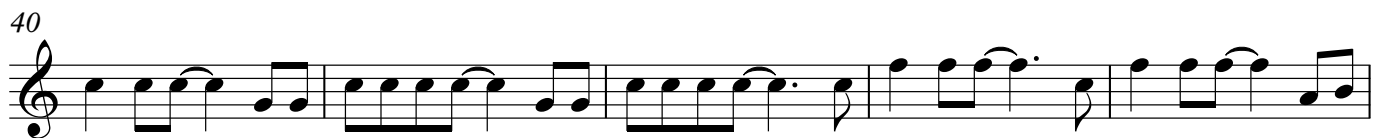
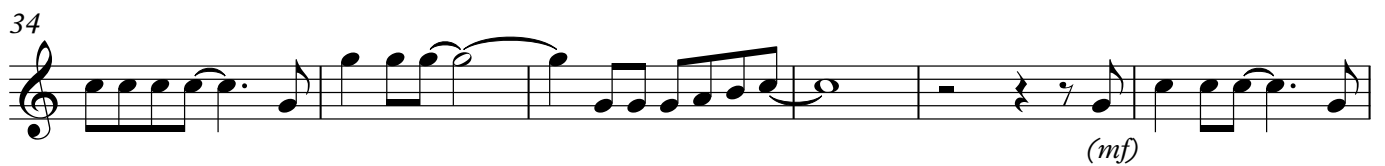
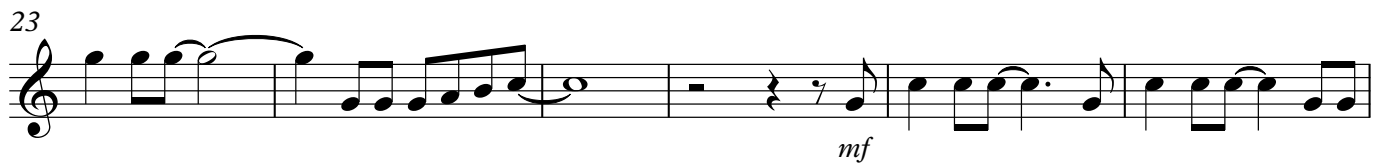
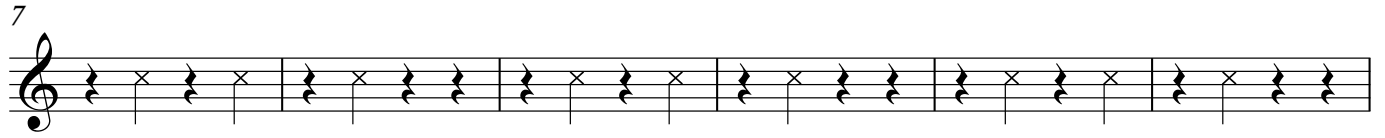

V.S.

55

60

67

73

79

84

Rit.....♩=100

91

97

101

Rall.....

110

Tempo 1 ♩=120

115

119

Bass Flute

# Black Cat Blues

*Dedicated to my 'Mews', Sybil*

Lucinda Pillow

Jaunty ♩ = 120

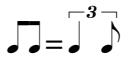

6

11

17

23

29

35

41

47

53

58

64 *tr* **Bass Flute**  
70 *f* *ff* *mp* *ff*  
76 *mp* *< f*  
81  
85 **Rit.....**  $\text{♩} = 100$  *mp*  
91 *mf* *mp*  
97 *mp*  
102 **Rall.....**  
108 **Tempo 1**  $\text{♩} = 120$  *f* *mf*  
114  
119